Missing and Endangered Person

Date:10/21/2015 02:53:45 MST **Location:** Missoula, MT
If You Have Any Information CALL: Missoula PD at 406-552-6300 or 911

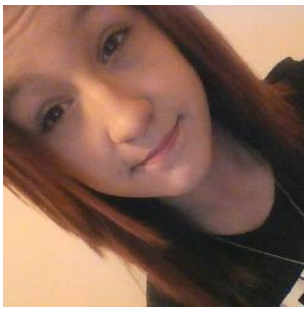

Name: Amanda Toone
Age: 14 Year(s) **Gender:** Female
Ethnicity: White
Hair Color: Brown **Eye Color:** Brown
Height: 5' 2" **Weight:** 100 Lbs
Description: Petite build, olive complexion, scars on arms
Last Seen Wearing: Possibly wearing black Diamond Supply Company or OBEY clothing

Suspect(s)

Name: None None
Age: Unknown **Gender:** Unknown
Ethnicity: Unknown
Hair Color: Unknown **Eye Color:** Unknown
Height: Unknown **Weight:** Unknown
Description: No Information Provided
Last Seen Wearing: No Information Provided

Vehicle(s)

Color: Unknown **Year:** Unknown
Make: Unknown **Model:** Unknown
Style: Unknown
Licence Plate: Unknown
Description: No Information Provided

Incident Information

The Missoula Police Department has requested a Missing Endangered Person Advisory for Amanda Toone. Amanda is a 14 year old white female. She has made threats of suicide and does not have her medication with her. If you have any information on Amanda, please call Missoula Police Department at 406 552-6300.

To View Full Alert Please Visit:
http://www.amberalert.com/alerts/36a17444b9a894574d5c13271b3da6dc

<?if($agency->state->stateReferenceCode->abbreviation != 'XX'):?> <?endif;?>